THECELEBRITY.ONLINE
JULY 2025 MAGAZINE LTD

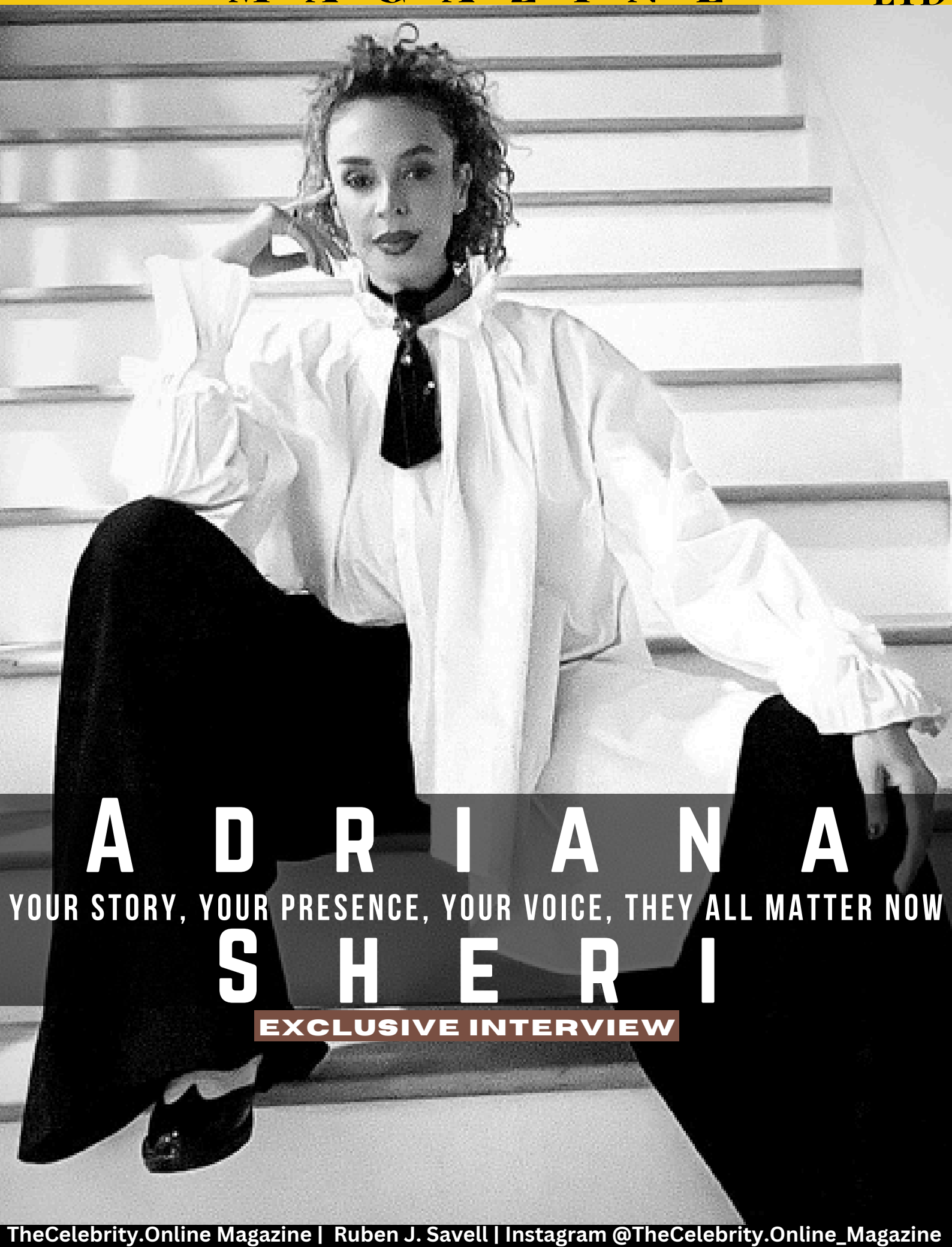

ADRIANA SHERI

YOUR STORY, YOUR PRESENCE, YOUR VOICE, THEY ALL MATTER NOW

EXCLUSIVE INTERVIEW

THECELEBRITY.ONLINE

THE INTRODUCTION

I’m Adriana Sheri Clark-Rambert, a creative visionary, actress, and founder of SEV’N 21 Enterprises and the Powered by Love Foundation. I use storytelling, strategy, and heart to build brands, spark change, and shift culture. I recently played Reporter Cobb in Bad Boys 4, which reminded me how much I still love being in front of the camera as much as behind it. Whether I’m acting, producing, mentoring, or leading a movement, I show up with purpose and intention, always guided by love.



THECELEBRITY.ONLINE



THECELEBRITY.ONLINE

What Hardships Did You Go Through In Your Life?

One of my greatest challenges has been learning how to carry it all, being a present mother, a wife, a working creative, and the founder of a foundation — while also showing up for myself. I've had to master the art of juggling without losing myself in the process. Between running a household, showing up on set, directing projects, managing a business, and traveling across the country to support my daughter at games and practices, there are days when I'm running on prayer and purpose alone. There's no blueprint for balancing it all, especially when you're building something meaningful from scratch. The emotional labor, the physical exhaustion, and the mental weight can be overwhelming. But through it all, I've learned to give myself grace. My biggest struggle has been making sure I don't just survive all the roles I play — but that I actually live and feel fulfilled in them.

I don't have it all figured out, but I lead with love, and I remind myself daily: presence over perfection. That's what keeps me grounded.



TheCelebrity.Online Magazine | Ruben J. Savell | Instagram @TheCelebrity.Online_Magazine

THECELEBRITY.ONLINE

What's Something People Usually Don't Know About You?

People often see the strong, creative force, but few know how deeply spiritual and intuitive I am. I have a degree in Psychology and have worked closely with foster and orphaned youth for years. I move through life as both a builder and a healer. I don’t just strategize — I sense. My work is often led by quiet downloads and divine timing. And I find just as much joy in mentoring a teen behind the scenes as I do in performing on set or directing a production.



THECELEBRITY.ONLINE

What sets you apart from others?

I don’t just create — I connect. My work bridges the heart and the hustle, the soul and the strategy. I’m able to take abstract, unspoken ideas and give them a clear, powerful voice, whether it’s for a brand, a campaign, or a young person trying to find themselves. I see the unseen and give it shape. That ability to combine visionary storytelling with purpose-driven movement on screen, on stage, or in the community is what makes what I do uniquely mine.

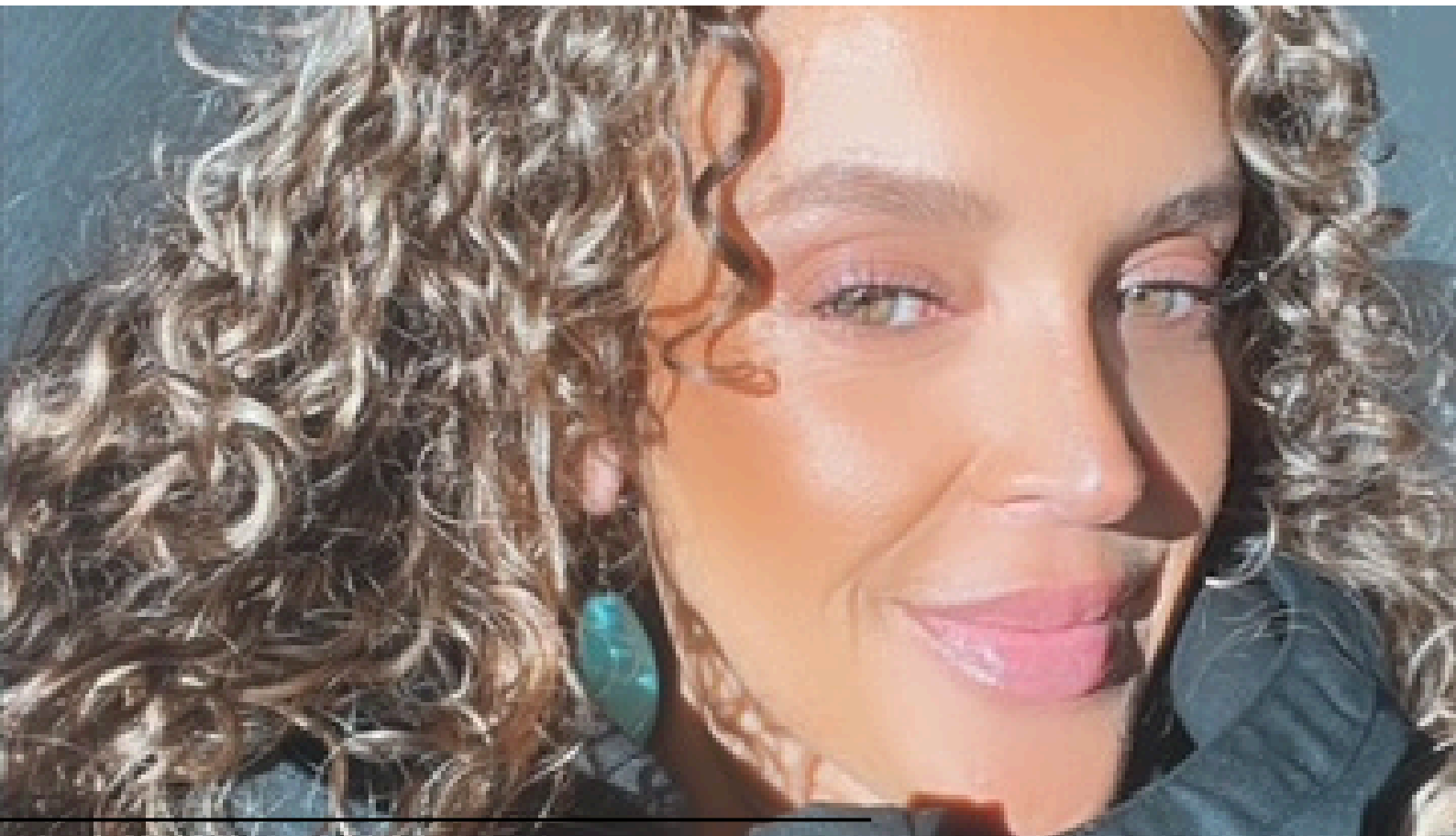

THECELEBRITY.ONLINE



THECELEBRITY.ONLINE

WHAT ARE YOUR UPCOMING MAJOR EVENTS, PROJECTS, OR RELEASES?

At SEV'N 21, we're in an exciting season of creation and collaboration. I'm currently working on several film and TV projects alongside some truly brilliant minds, storytellers, producers, and visionaries who are just as committed to impact as they are to entertainment. We're developing a few originals that spotlight powerful, untold narratives, stories that challenge, uplift, and reflect the depth of real life. I'm also continuing to step into new acting roles, fresh off my appearance in Bad Boys 4 as Reporter Cobb, and expanding that creative lane. On the community side, our Powered by Love foundation is curating some beautiful experiences, both locally and globally. From Power of Unity, our empowerment series for women and allies, to our partnership with Together for Transformation in Uganda, we're hosting intentional, purpose-driven events that bridge love and leadership. We're also gearing up for a slate of wellness-centered activations that connect the heart of who we are to the communities we serve. It's a season of building, with meaning, with excellence, and always with love at the center.

THECELEBRITY.ONLINE



TheCelebrity.Online Magazine | Ruben J. Savell | Instagram @TheCelebrity.Online_Magazine

THECELEBRITY.ONLINE

WHAT WOULD BE YOUR EXPERT ADVICE?

Don’t wait for permission to be who you are. Your story, your presence, your voice, they all matter now. You don’t need a big platform to make big impact. Start with love. Stay rooted in truth. And never underestimate the power of being seen, not just for who you are, but for who you’re becoming. Also, protect your peace, especially when your purpose is big.



THECELEBRITY.ONLINE



TheCelebrity.Online Magazine | Ruben J. Savell | Instagram @TheCelebrity.Online_Magazine

THECELEBRITY.ONLINE



Social Media & Links

- Instagram: @adrianasheri
- Website: www.sevn21.com
  www.poweredbylove.org